

**Appendices for Ingleby Barwick Community Centre - 10/1561/LA**  
**Appendix 1- LOCATION PLAN**



DATE RECEIVED

10/1561

Checked by	Date
 <b>Stockton-on-Tees</b> BOROUGH COUNCIL	
Development and Neighbourhood Services <small>Architectural Services Manager          P.O.Box 319, Queensway House, West Precinct, Billingham, TS25 2YJ          Telephone 01842 527031 Fax 01642 526414 www.stockton.gov.uk</small>	
Project Beckfields Youth Cafe Ingleby Barwick	
Content Location Plan	
Scale	Date
1:1250 @ A3	June 2010
Drawn	July 10

# Appendix 2- EXISTING SITE PLAN 10/1561/LA

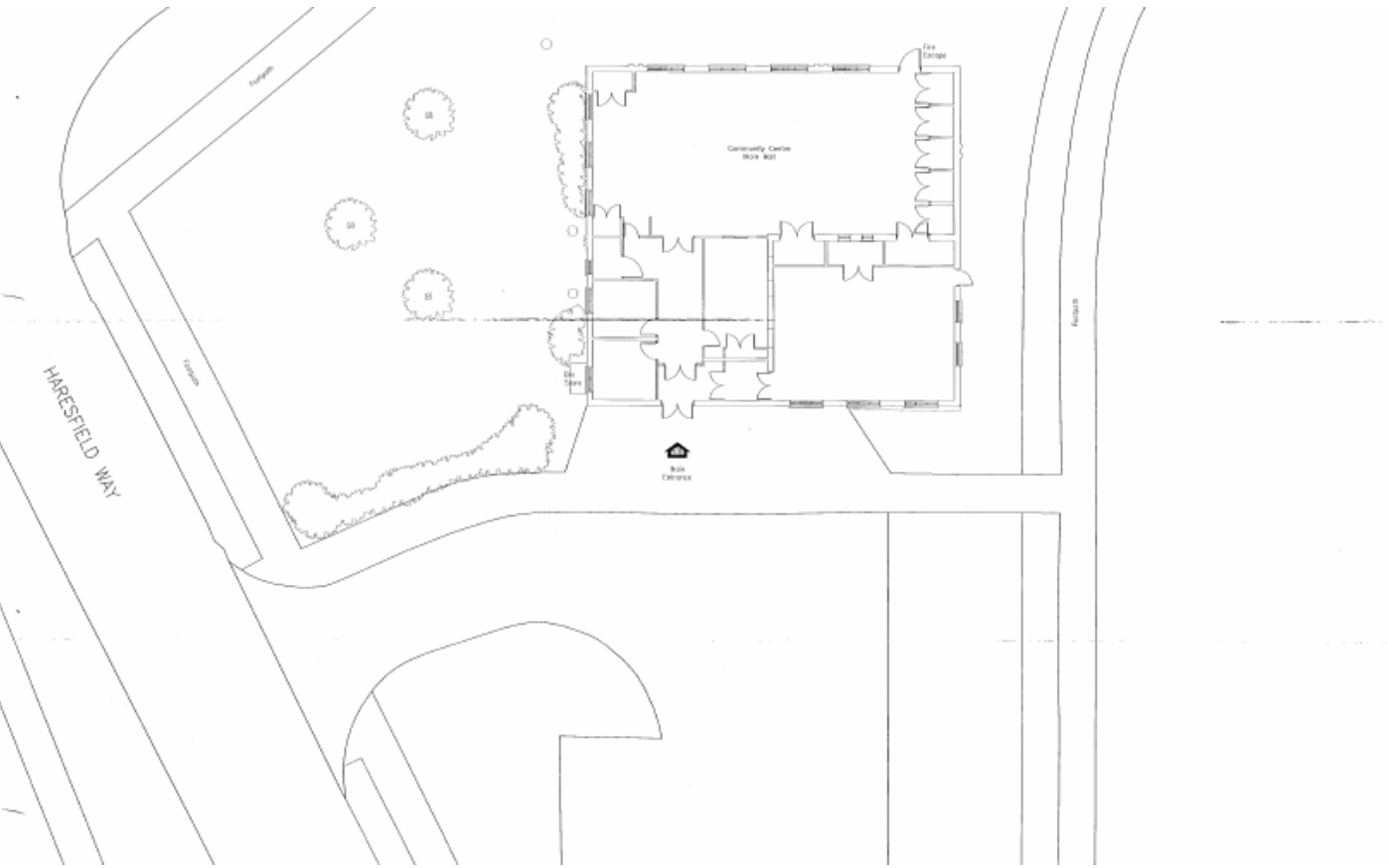

Checked	CHECK	Date	CHECKED
 10/1561			
<b>Stockton-on-Tees</b> BOROUGH COUNCIL			
Development and Neighbourhood Services			
Architectural Services Manager P. D. Box 210, Conventry House, West Phoenix, Millington Central Offices / Fire Station Road, Stockton-on-Tees, Co. Durham, TS16 5LQ			
Project Backfields Youth Cafe Inglisby, Borewick			
Client Existing Site Plan			
Date	15/06/2011	Scale	1:1000

# Appendix 3- PROPOSED SITE PLAN 10/1561/LA

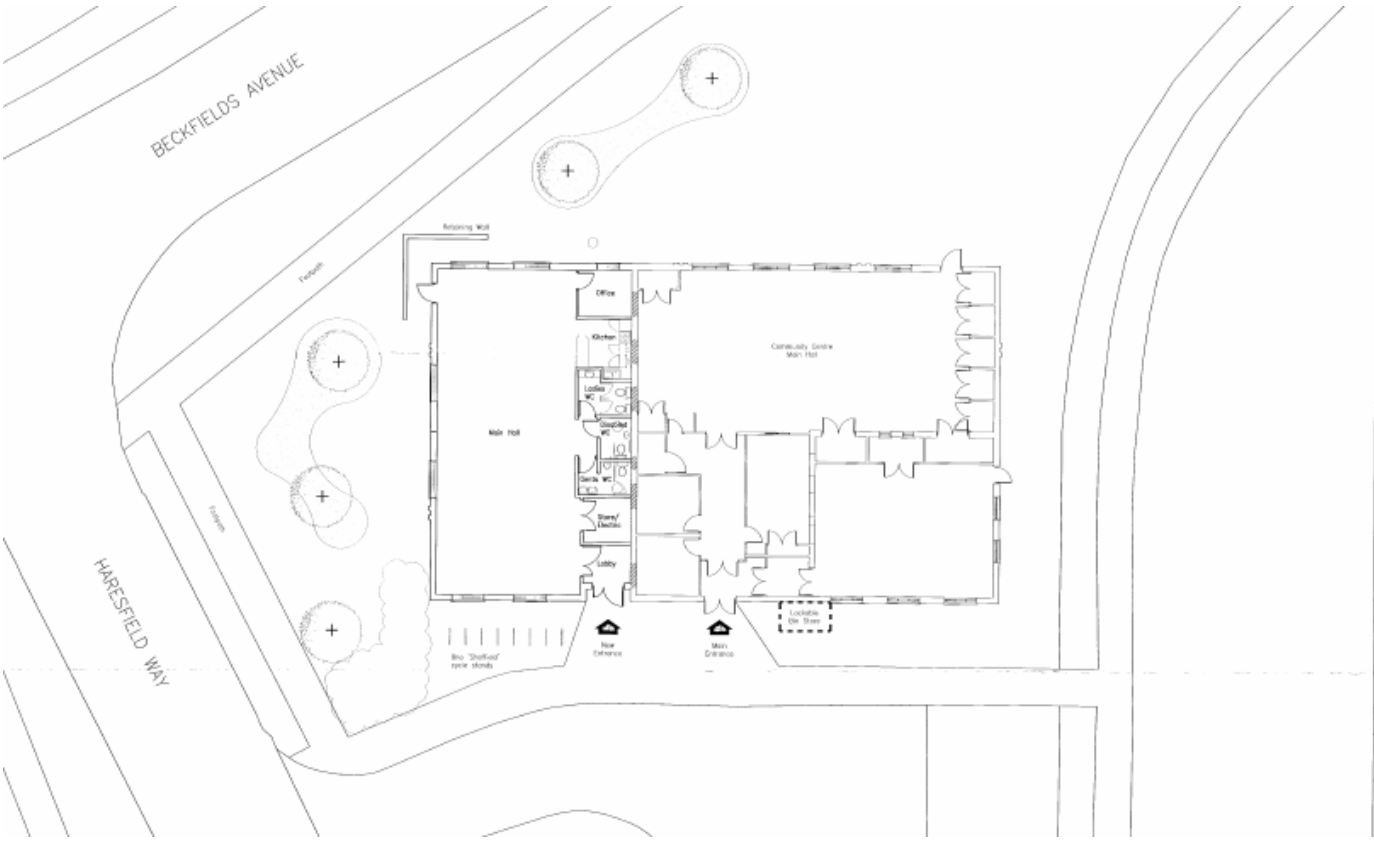

DRAWN: CHECK DATE: CHECKED: DATE:



**Stockton-on-Tees**  
BOROUGH COUNCIL

Development and Neighbourhood Services

Architectural and Planning Department  
P.O. Box 171, Clarence House, West Pavement, Billingham 1631 2YU  
01665 320221 / Fax 01665 320411 / www.stockton.gov.uk

For: Beckfields Youth Cafe  
Inglby, Berwick

## Appendix 4- EXISTING ELEVATIONS AND PLANS 10/1561/LA



Existing South-East Elevation

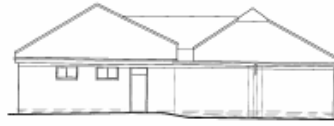

Existing South-West Elevation



Existing North-East Elevation

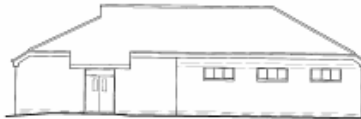

Existing North-West Elevation



<small>OWNER</small> CBDC	<small>DATE</small> 06/06/2016	
<b>Stockton-on-Tees</b> BOROUGH COUNCIL		
<small>Development and Neighbourhood Services</small>		
<small>Architectural Services Manager          P.O. Box 110, Sandness Road, West Heslerton, Middlesbrough TS22 4YD          01642 532211 / Fax 01642 434114 / www.stockton.gov.uk</small>		
<small>Project          Backfields Youth Cafe          Ingleby Darwile</small>		

# Appendix 5- PROPOSED ELEVATIONS AND PLANS 10/1561/LA



Proposed South-East Elevation

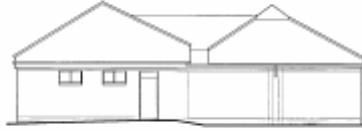

Proposed South-West Elevation



Proposed North-East Elevation

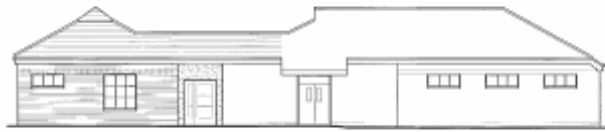

Proposed North-West Elevation



Checked: GHEOK      By: SHEGAWTE

10/1561/LA

**Stockton-on-Tees**  
BOROUGH COUNCIL

Development and Neighbourhood Services

Architectural Services Manager  
First Floor 15th Floor, The Gateway House, West Road, Stockton-on-Tees  
TS16 5JG. Tel: 01642 328111. Email: stockton.gov.uk

Stockton-on-Tees Youth Cafe  
Ingleby Darvick

# Appendix 6- PROPOSED LANDSCAPE LAYOUT 10/1561/LA

